Formerly C&GS 248. 1st Ed., June 1896. KAPP 2086

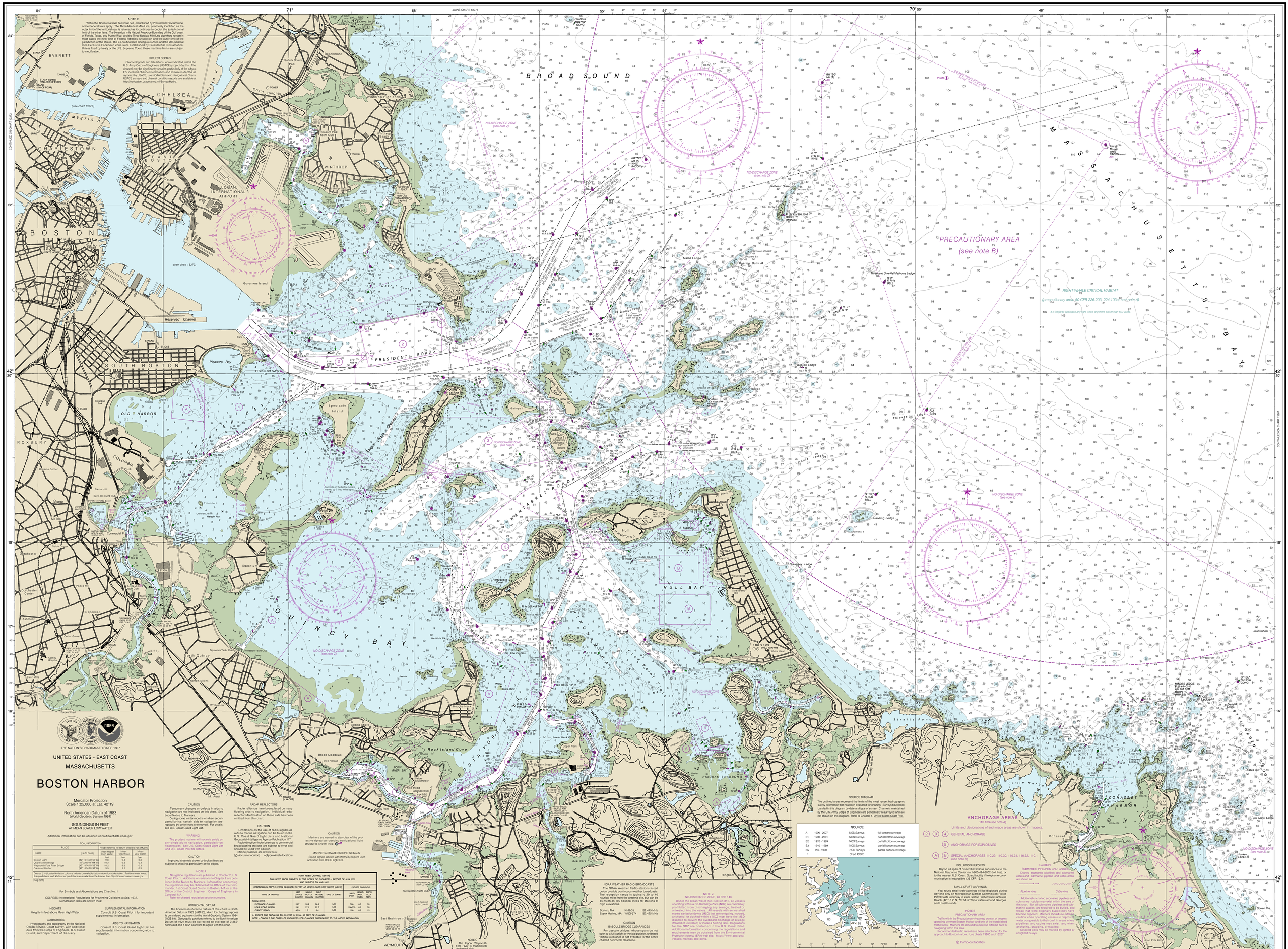
NOTE X
Within the 12-nautical mile Territorial Sea, established by Presidential Proclamation, some Federal laws apply. The Three Nautical Mile Line, previously identified as the outer limit of the territorial sea, is retained as it continues to depict the jurisdictional limit of the other laws. The 9-nautical mile Natural Resource Boundary off the Gulf coast of Florida, Texas, and Puerto Rico, and the Three Nautical Mile Line elsewhere remain in most cases the inner limit of Federal fisheries jurisdiction and the outer limit of the jurisdiction of the states. The 24-nautical mile Contiguous Zone and the 200-nautical mile Exclusive Economic Zone were established by Presidential Proclamation. Unless fixed by treaty or the U.S. Supreme Court, these maritime limits are subject to modification.
PROJECT DEPTHS
Channel legends and tabulations, where indicated, reflect the U.S. Army Corps of Engineers (USACE) project depths. The channel may be significantly shoaler, particularly at the edges. For detailed channel information and minimum depths as reported by USACE, use NOAA Electronic Navigational Charts. USACE surveys and channel condition reports are available at http://navigation.usace.army.mil/Survey/Hydro.
JOINS CHART 13275
CONTINUED ON CHART 13270
CONTINUED ON CHART 13267
EVERETT
CHELSEA
CHARLESTOWN
BOSTON
LOGAN INTERNATIONAL AIRPORT
WINTHROP
SOUTH BOSTON
OLD HARBOR
ROXBURY
COLUMBIA
BROAD SOUND
QUINCY BAY
HULL BAY
HINGHAM BAY
MASSACHUSETTS BAY
COHASSET HARBOR
PRESIDENT ROADS
NANTASKET ROADS
Reserved Channel
PRECAUTIONARY AREA
(see note B)
RIGHT WHALE CRITICAL HABITAT
(precautionary area, 50 CFR 226.203, 224.103c; see note A)
It is illegal to approach any right whale anywhere closer than 500 yards.
NO-DISCHARGE ZONE
(see note Z)
(use chart 13272)
(use chart 13275)
Pleasure Bay
Spectacle Island
Peddocks Island
Hull
Allerton Harbor
Hingham
Cohasset
Rock Island Cove
Weymouth
Braintree
Quincy
Boston Ledge
Minots Ledge
Minots Light
Scituate
Gurnet Rks
Gurnet Light
Plymouth
Duxbury
Kingston
Marshfield
Green Harbor
Marblehead
Salem
Beverly
Manchester
Gloucester
Rockport
Pigeon Cove
Rockport
Annisquam
Ipswich
Plum Island
Newburyport
Salisbury
Amesbury
Merrimac
Haverhill
Lawrence
Andover
Lowell
Chelmsford
Tyngsboro
Nashua
Hollis
Hudson
Marlborough
Sudbury
Wayland
Natick
Dedham
Milton
Randolph
Stoughton
Avon
Holbrook
Braintree
Weymouth
Hingham
Cohasset
Scituate
Marshfield
Duxbury
Plymouth
Kingston
Gloucester
Rockport
Ipswich